

Patient report

Bio-Rad DATE: 09/16/2019
D-10 TIME: 03:58 PM
S/N: #DJ4I016123 Software version: 4.30-2
Sample ID: 10552263
Injection date 09/16/2019 03:49 PM
Injection #: 23 Method: HbA1c
Rack #: --- Rack position: 2

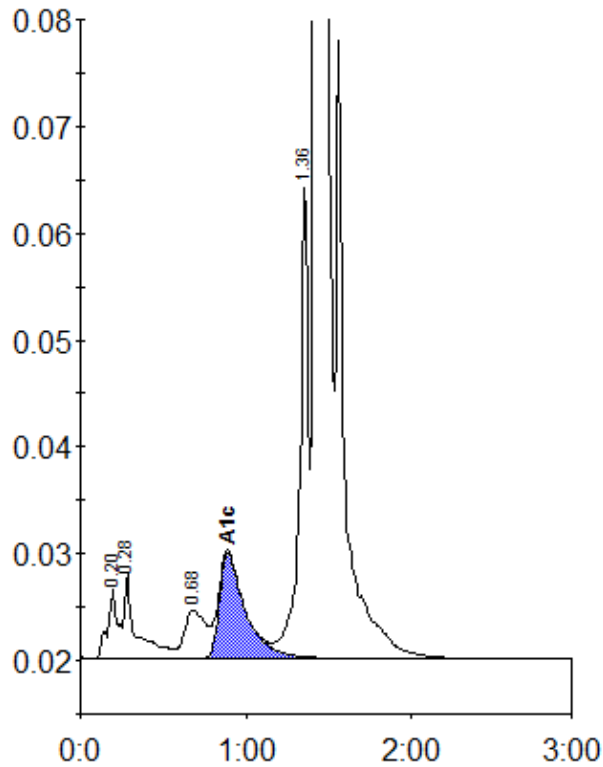

Peak table - ID: 10552263

| Peak | R.time | Height | Area | Area % |
|-------------|--------|---------|---------|--------|
| A1a | 0.20 | 6540 | 29020 | 1.0 |
| A1b | 0.28 | 7903 | 38606 | 1.3 |
| LA1c/CHb-1 | 0.68 | 4544 | 40737 | 1.4 |
| A1c | 0.89 | 9863 | 106930 | 4.9 |
| P3 | 1.36 | 44117 | 156038 | 5.2 |
| A0 | 1.42 | 829911 | 2645375 | 87.7 |
| Total Area: | | 3016708 | | |

| | |
|----------------|-----|
| Concentration: | % |
| A1c | 4.9 |